

Patient report

Bio-Rad DATE: 03/31/2019
D-10 TIME: 02:19 PM
S/N: #DJ4I016123 Software version: 4.20-2
Sample ID: 10469392
Injection date 03/31/2019 01:16 PM
Injection #: 29 Method: HbA1c
Rack #: --- Rack position: 4

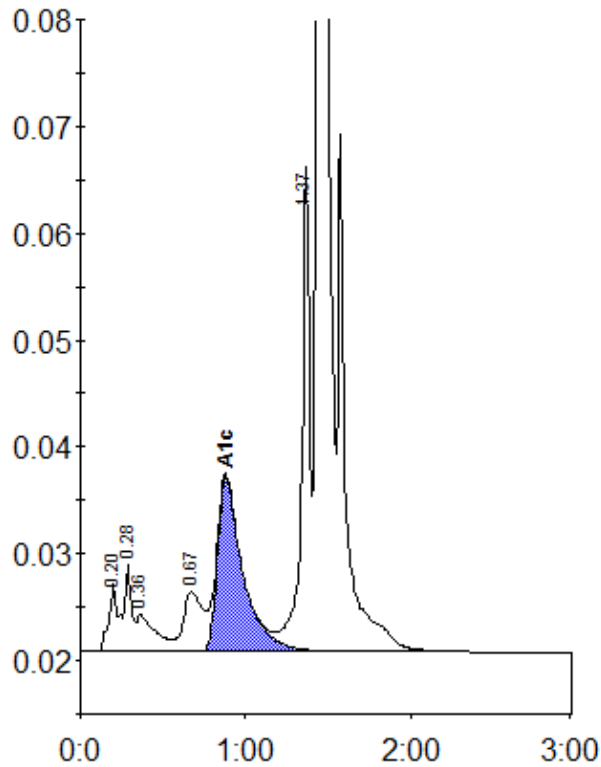

Peak table - ID: 10469392

Peak	R.time	Height	Area	Area %
A1a	0.20	6333	27140	1.1
A1b	0.28	8221	22450	0.9
Unknown	0.36	3437	27284	1.1
LA1c/CHb-1	0.67	5655	45122	1.9
A1c	0.88	16409	175261	9.9
P3	1.37	45434	154085	6.5
A0	1.44	623272	1923338	81.0
Total Area:		2374682		

Concentration:	%
A1c	9.9